

## MAHARASHTRA UNIVERSITY OF HEALTH SCIENCES, NASHIK

## INFRASTRUCTURE DETAILS OF COLLEGE AND HOSPITAL

Sr. No.	Particulars to be verified	Details on College Website	Adequate/ Inadequate
<b>College</b>			
1	<b>Land details</b> (as per M.S.R.): Total land (Not less than 2 acres), (Owned or leased land), unitary or not, NA of all land, 7/12 extracts of all land, Constructed Area Details <b>39577</b> Sq.ft./Sq.mtr. ( <b>Applicable only to Private Colleges</b> ). (Verify land documents & Government permissions documents are uploaded on College Website.) (No Land/ Construction documents shall be submitted to the University. Only deficit information to be pointed out to the University).	Yes/No	Adequate
2	Dean office, Professor's Office, Associate Professor's Office, Assistant Professor's Office, Administrative Block as per M.S.R..		Adequate
3	<b>All DEPARTMENTS</b> (as per M.S.R.): Human Anatomy, Human Physiology, Electrotherapy & Electrodiagnosis, Kinesiotherapy & Physical Diagnosis, Musculoskeletal Physiotherapy, Neuro Physiotherapy, Cardiovascular & Respiratory Physiotherapy, Community Physiotherapy	Yes/No	Adequate
4	<b>College Library</b> (as per M.S.R.): Area (1200 Sq.Ft.), Reading Rooms for Students, Staff Reading Room, Room for Books & Journals, Rooms for Librarian and Other Staff; Journal Room, Number of Computers with internet facility with minimum 15 nodes, Photocopier Machine, Total No. of books, Number of Journals: (Titles only), (Multiple volumes / issues of one title should be counted as ONE).	Yes/No	Adequate
	<b>No. of books added in last year: 148</b> <b>No. of Journals titles added in last year : 09</b> [Bills shall be verified by the Committee.]	Yes/No	Adequate
	<b>Digital Library / e – Library availability</b>	Yes/No	Adequate
5	<b>Details of all Lecture Theatres with Seating Capacity</b> (as per M.S.R.) along with AV Aids including overhead projector, LCD Projector and a microphone / multi Podium system. There shall be provision for E-class. Lecture halls must have facilities for conversion into E-class/Virtual class for teaching.	Yes/No	Adequate
6	<b>Conference Room for Faculty:</b> (as per M.S.R.)	Yes/No	Adequate
7	<b>Mini Auditorium: (15 Sq.Ft./Student)</b> (as per M.S.R.)	Yes/No	Adequate
8	<b>Class Rooms: (15 Sq.Ft./Student)</b> (as per M.S.R.)	Yes/No	Adequate
9	<b>Core Laboratories: (50 Sq.Ft./Student)</b> (as per M.S.R.) <b>Exercise Physiology &amp; Fitness :</b> Computerized Treadmill, Bicycle ergometer with speedometer, Skin fold caliper, Body composition analyzer, Weighing scale with height measurement, Spirometer, Peak flow meter, Energy Consumption analyzer, Pulse Oxymeter, ECG, Flutter, Inspiratory Muscle Trainer, Oxygen Cylinder, Nebulizer (ultrasonic), Nebulizer (Jet), Portable Suction Machine, B.P. Apparatus & Stethoscope, Shuttle Walk Test Software (Desirable).	Yes/No	Adequate
10	<b>Physiotherapy Museum:</b> (as per M.S.R.) (Desirable)	Yes/No	Adequate
11	<b>Yoga / Clinical Skill Laboratory: (60 Sq.Ft./Student)</b> (as per M.S.R.) Yoga Mats/ Pediatric Mats / Mats for Training Neurotherapeutic Skills, Adjustable Manual Therapy Plinth, Therabands & Theratubes, Swiss balls, Stability Trainers, Sensory Assessment Kit, Balance Assessment & Training Equipment, Stools, Benches, Wheel Chairs, Stairs, Ramps For Training Transfers.	Yes/No	Adequate
12	<b>University Examination Infrastructure:</b> Strong Room for examination a) (Area- 1200 sq.ft, b) Shelf, c) Steel cupboard – 1, d) CCTV, Photocopier Machine, Examination hall with benches, Parking Facility for University vehicle, Guest house facility	Yes/No	Adequate

13	<b>Residential quarter facility for staff:</b> Teaching, Non-teaching, Paramedical & Nursing staff	Yes/No/NA	NA
14	<b>Other facilities:</b> Hospital Waste Management Unit, Research Cell, Intercom Network, Playground, P.T Teacher or Instructor, Common Rooms for Boys, Common Room for Girls, Cafeteria, Facility for indoor games, Gymnasium / Gymkhana Facility,.	Yes/No	Adequate
15	<b>Hostel Facility:</b> Boys (UG), Girls (UG), Interns, Canteen Facility, Warden/ Rector, Hygiene, etc. [Note: Verify Canteen Facility is monitored as per MUHS Circular No.18/2019 dated 19/03/2019.]	Yes/No	Adequate
<ul style="list-style-type: none"> <li>As per Central Council Norms/ University Norms, above Infrastructure must be available at College and all information with photographs must be uploaded on College Website.</li> <li>If Infrastructure is available, then mark "Adequate" &amp; do not attach any documents.</li> <li>In case of "Inadequate", it must be marked as "Inadequate" with documentary evidence.</li> </ul>			

<b>HOSPITAL</b>			
16	Hospital Details	<b>Details on College Website</b>	<b>Adequate/ Inadequate</b>
	Name of the Hospital : MGM Hospital	Yes/No	Adequate
	Bed Strength : 837		
	Number of beds registered as per BNH act: 837		
17	Clinical Facilities : Parent / Attached Hospital (Govt./Civil/Private) Must be within 10km. radius of the College		
a.	Total built up area of Hospital (in Sq.Ft.) : 599280.	Yes/No	Adequate
b.	Whether Hospital is registered under any act under Local Authority such as Corporation, Municipality, Gram Panchayat etc.: (Please attach copy of registration certificate)	Yes/No	Adequate
c.	Whether Casualty is available and functional :	Yes/No	Adequate
18	Required Beds (UG & PG) Indoor and Outdoor Facility (as per M.S.R.)		Adequate
19	Ambulances : Owned, Hired		Owned
	Any other		
<ul style="list-style-type: none"> <li>As per Central Council Norms/ University Norms, above Infrastructure must be available at College and all information with photographs must be uploaded on College Website.</li> <li>If Infrastructure is available, then mark "Adequate" &amp; do not attach any documents.</li> <li>In case of "Inadequate", it must be marked as "Inadequate" with documentary evidence.</li> </ul>			

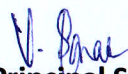

  
**Dean/ Principal Stamp & Signature**  
**Principal**  
**MGM Institute of Physiotherapy**  
**Aurangabad**

## MGM Institute of Physiotherapy

### Infrastructure Details

Space allotment	No of units	Total area required in sq.ft	Actual area available
Administrative office	1	1000	330
Director/dean/principal	1	400	438
Professor's office	4	600	Available within the department
Associate Professor's office	6	600	
Assistant Professor's office	8	600	
Conference room	1	500	485
Mini auditorium	1	2500	3600
Class rooms	4	4800	5176
Students common room ( Girls )	1	1500	854
Students common room ( Boys )	1	300	854
*Library with reading room	1	2000	3372
Discussions /Interaction room	1	300	876
Hostels for Girls	Separate /shared with medical college		Available
Hostels for Boys	Separate /shared with medical college		Available
Core laboratories	2	3000	3030
Exercise physiology/Fitness Lab	1	3000	1748
Yoga/clinical skill	1	3600	5543
Indoor –physiotherapy department	1	1200	1200
Out-door physiotherapy department	1	7000	7435
Recreational Area	1	1200	1200
Musculoskeletal Dept	1	800	847
Neuro Dept	1	800	847
Cardio Dept	1	800	681
Community Dept	1	800	755
Sports Dept	1	800	306
<b>Total area required excluding the hostel area</b>		<b>38,100 sqft</b>	<b>39,577 sqft</b>

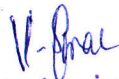
  
**Principal**  
**MGM Institute of Physiotherapy**  
**Aurangabad**



MAHATMA GANDHI MISSION

## MGM INSTITUTE OF PHYSIOTHERAPY

MGM Campus, N-6, CIDCO, Aurangabad - 431003 (Maharashtra - India)  
Ph No. : 0240 - 6482000 (Ext. 2914, 15), Email : mgmiph@themgmgroup.com  
Website : www.mgmip.edu.in

(Affiliated to Maharashtra University of Health Sciences, Nashik  
Recognized by Maharashtra State OTPT Council, Mumbai)

<b>MGM Medical College and Hospital built up area details</b>			
<b>Hospital building</b>			
<b>Sr.No.</b>	<b>Floor name</b>	<b>Area in sq.mt.</b>	<b>Area in sqft</b>
1	Lower basement	2044.67	22000.6492
2	Upper basement	6539.72	70367.3872
3	Ground floor	5348.55	57550.398
4	First floor	5122.75	55120.79
5	Second floor	5632.59	60606.6684
6	Third floor	5496.23	59139.4348
7	Fourth floor	4140.89	44555.9764
6	Fifth floor	4095.14	44063.7064
7	Sixth floor	990.95	10662.622
8	Seventh floor	990.95	10662.622
<b>Total</b>		<b>40402.44</b>	<b>434730.2544</b>
<b>OPD Building</b>			
<b>Sr.No.</b>	<b>Floor name</b>	<b>Area in sq.mt.</b>	<b>Area in sqft</b>
1	Basement floor	2607.51	28056.8076
2	Ground floor	3743.93	40284.6868
3	First floor	2088.65	22473.874
4	Second floor	2287.12	24609.4112
5	Third floor	2298.94	24736.5944
6	Fourth floor	2266.69	24389.5844
<b>Total</b>		<b>15292.84</b>	<b>164550.9584</b>

Principal

MGM Institute of Physiotherapy  
Aurangabad

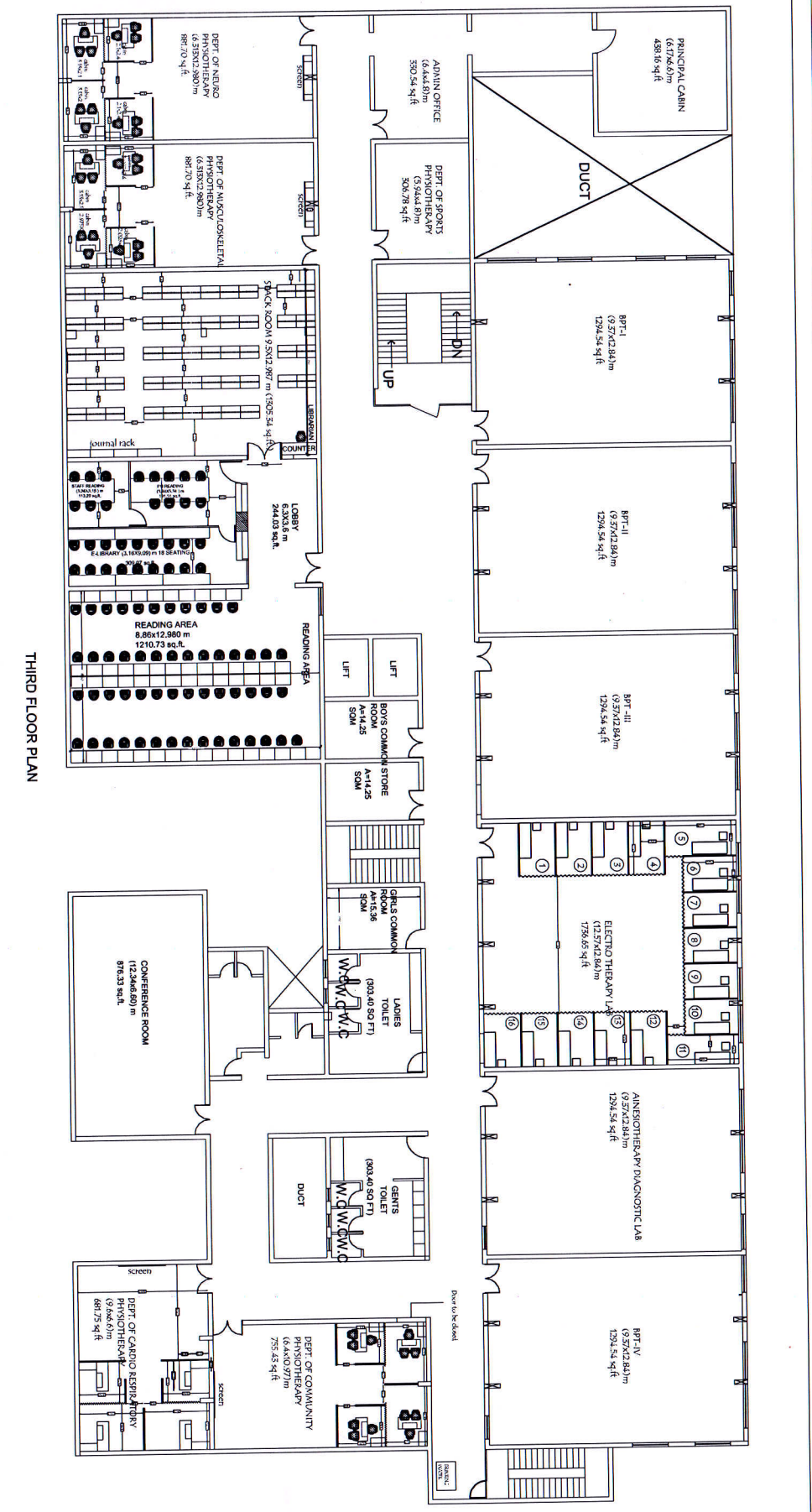

THIRD FLOOR PLAN

SHEET TITLE  
 THIRD FLOOR PLAN FOR MGM SCHOOL  
 OF PHYSIOTHERAPY  
 AREA = 2330.841 SQ.MT.  
 = 25079.83 SQ.FT.

JOB TITLE  
 MGM INSTITUTE OF PHYSIOTHERAPY  
 AT "C" BUILDING, N-6, CIDCO,  
 AURANGABAD

NAME SIGN AND ADD OF ARCHITECT  
 DHANASHREE KALE  
 ARCHITECT  
 MGM CAMPUS N-6  
 CIDCO, AURANGABAD

SCALE		NORTH
CHECKED BY:	S.S.N.	
DATE	23/03/2018	
DRG. NO.		

*Handwritten signature and notes:*  
 Approved by:   
 Project Director:   
 23/03/2018

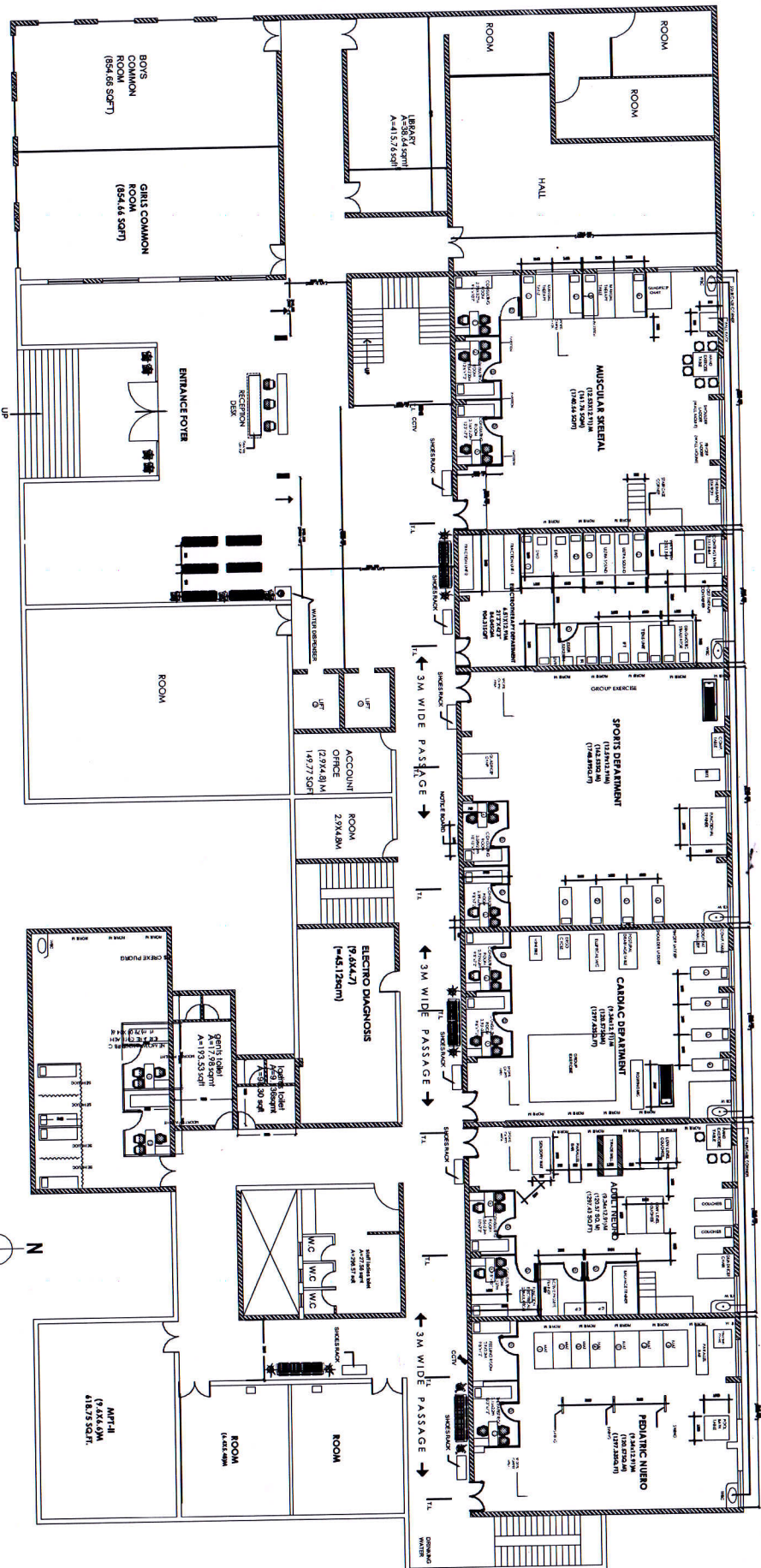

GROUND FLOOR PLAN

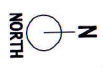

SHEET TITLE  
GROUND FLOOR PLAN FOR MGM SCHOOL  
OF PHYSIOTHERAPY

JOB TITLE  
MGM INSTITUTE OF PHYSIOTHERAPY  
AT "C" BUILDING, N-6, CIDCO,  
AURANGABAD

NAME SIGN AND ADD OF ARCHITECT  
DHANSHREE KALE  
ARCHITECT  
MGM CAMPUS N-6  
CIDCO, AURANGABAD

SCALE		NOI
CHECKED BY.	S.S.N.	
DATE	23/03/2018	
DRG. NO.		

*V. K. Kale*  
Principal  
MGM Institute of Physiotherapy